

MetroSpective

VOL. XX NO. 1

THE NEWSLETTER OF METRO THEATER COMPANY

Fall 2011

METRO THEATER COMPANY PROUDLY EMBRACES 39TH SEASON

WITH A NEW PLAY, A PLAY NEW TO ST. LOUIS AND A PROVEN FAVORITE

Metro Theater Company is 39 and holding—but we're certainly not holding anything back when it comes to producing provocative plays guaranteed to engage and move audiences of all ages.

"How astonishing to be on the tipping point of the company's fourth decade," says Carol North, artistic director. "This is an exciting time!" Here are details about the new season:

- *Super Cowgirl and Mighty Miracle* is a brand new play from José Cruz González
- *Battledrum*, by Doug Cooney, ties into an exhibit at the Missouri History Museum
- Wesley Middleton's *Tomato Plant Girl* looks at bullying from a garden-fresh angle

PUBLIC PERFORMANCES

Battledrum by Doug Cooney with music by Lee Ahlin will be presented in partnership with the Missouri History Museum as part of "The Civil War in Missouri," a new exhibit that opens Nov. 11 and runs through March 16, 2013.

Full of lively action, rich music, evocative costumes, and just the right amount of humor, *Battledrum* offers young people a point of entry into the complexities of the war that divided our nation. (For more on the play, see Page 3.) This is its second production in the country. North will direct.

Also, we will offer two public performances in November of our popular touring production of *Tomato Plant Girl*. For details, see the schedule on this page.

TOURING PRODUCTIONS

Both touring plays—*Super Cowgirl and Mighty Miracle* and *Tomato Plant Girl*—are "incredibly

timely" in their themes and issues, says North.

The world premiere of *Super Cowgirl and Mighty Miracle* is the result of a two-year collaboration with González. "José has a gift for crafting deceptively simple stories that are in fact very complex. That is an indication of the trust he has in his audience." (For a conversation with González, see Page 3.) North will direct the play.

Tomato Plant Girl tells a cautionary tale about Little Girl, a newcomer, who looks for guidance from Bossy Best Friend—up to a point. The production has been warmly received by thousands of young playgoers at schools, libraries and community centers throughout Missouri and Illinois.

North sums up: "Whether you think of 39 years as young or old, our 2011-12 season promises to be exciting. We hope to see you soon!"

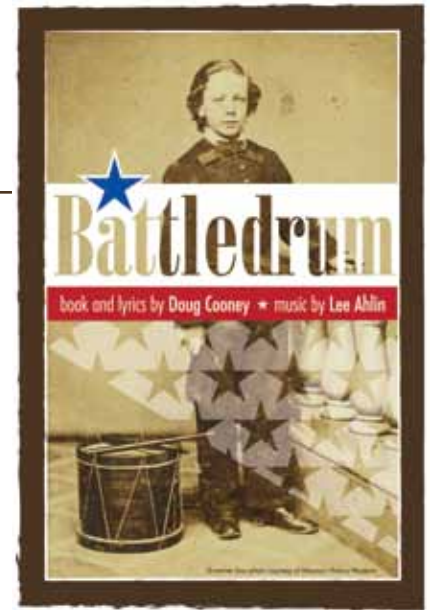

JANUARY 10-29, 2012

at Missouri History Museum in Forest Park
TICKETS: 314.361.9017 or www.mohistory.org

Presented by



**Super Cowgirl and
Mighty Miracle**

by José Cruz González

TOURING THROUGH APRIL 7, 2012

To book your performance call 314.997.6777
or e-mail nancy@metrotheatercompany.org



NOVEMBER 19-20, 2011

at Clayton High School Auditorium
TICKETS: www.brownpapertickets.com or 1.800.838.3006

OUR MISSION: Inspired by the intelligence and emotional wisdom of young people, we create professional theater, foster inclusive community, and nurture meaningful learning through the arts.

BOARD OF DIRECTORS

Susan Z. Gamble (President)
 Margaret McDonald (Vice President)
 Nancy Garvey (Vice President)
 Marcia Kerz (Secretary)
 John D. Weil (CFO & Treasurer)
 David Bentzinger
 Judie Courtney
 Kevin Farrell
 Gary Feder
 Elizabeth L. Green
 Sam Hausfather, Ph.D.
 Kristy Jackson
 Ken Jones
 Kavitha Lakshmanan
 Helen Lee
 Antonio Maldonado
 Jan Paul Miller
 Brett Moorehouse
 Susan W. Nall, Ph.D.
 Matthew Neufeld*
 Carol North*
 Don Senti
 Barbara Shuman
 Mary Tonkin
 Stephanie Tucker
 *ex officio, non-voting

EMERITUS MEMBERS

Zaro Weil, Co-Founder
 Lynn Rubright, Co-Founder
 Marlene Birkman
 Terry Bloomberg
 Robert Couch
 Suzanne Couch
 Mary Ellen Finch, Ph.D.
 Camille Greenwald
 Daniel Jay
 Dianne Ladendecker
 Ellen Livingston
 James R. Moog
 Philip W. Moses
 Joseph M. Noelker
 Peggy O'Brien
 Janet Schoedinger
 Mary Stigall
 Anabeth C. Weil

STAFF

Carol North, *Artistic Director*
 Matthew Neufeld, *Managing Director*
 Nicholas Kryah,
Resident Artist / Technical Director
 Sarah Rugo, *Production Manager*
 Karen Weberman, *Education Director*
 Ariana Moses, *Resident Teaching Artist*
 Nancy Tonkins, *Marketing Director*
 David Warren, *Development Director*
 Alan David, *Operations Assistant*
 Meredyth Pederson,
Teaching Artist Fellow

WHAT'S IN A NUMBER?



Jack Benny, the droll comedian who was a familiar TV presence in our home when I was a kid, claimed to be 39 years old... for years. Obviously, turning 40 was more than he could bear.

A beloved grandfather in our family had quite the opposite view of age. When he was 79, he'd boast, "I'm in my 80th year and looking forward to my 81st!"

Metro Theater Company is 39 this year, and we're positively kicking up our heels! Why not? Just look at all that we have to celebrate:

- A world premiere of another brilliant play by José Cruz González
- An invitation to take *Tomato Plant Girl* to the Kravis Center for the Performing Arts in Florida for a week of performances and workshops

- A rich partnership with the Missouri History Museum to present *Battledrum*
- Several exciting original works in the pipeline for development
- Plans in the works for our 40th season and our next partnership with Edison Theatre
- Expanded service to the community with talented new education staff
- Deepening relationships with collaborative partners and new potential partners on the horizon

At 39, we are thriving, growing, creating, connecting, stretching, learning, imagining, and insisting on visionary planning even as we manage our organization carefully. And always—always—we are reaching out to the community we serve.

So what does it mean to be in our 39th season? Hey, we're in our 39th, looking forward to our 40th and to the decades beyond!



Carol North, Artistic Director

GAMBLE TO LEAD BOARD, 7 NEW MEMBERS NAMED

Susan Z. Gamble has been named to lead the Board of Directors, and seven new members were recently approved. Their respective expertise and varied skills will provide superlative leadership.

Gamble is an attorney with Summers Compton Wells in Ladue, where her areas of concentration are commercial transactions, mergers and acquisitions, securities, real estate, and general business counsel.

"The spark and the sparkle are what drew me to Metro Theater Company 35 years ago when I was an elementary school teacher," says Gamble. "The spark is still there in the energy that fills the room every time I listen to Carol North talk about MTC's opportunities and projects, and the sparkle is still in the eyes of audience members who experience MTC's work. I am excited to lead this magical Metro Theater Company into its 39th and 40th seasons."

The new board members are **Gary Feder**, partner, Husch Blackwell; **Kavitha Lakshmanan**, licensed clinical social worker, Care and Counseling; **Antonio Maldonado**, owner, Puckett Floor Covering; **Jan Paul Miller**, partner,



Susan Z. Gamble

Thompson Coburn; **Brett Moorehouse**, vice president and chief operating officer, Ranken Jordan; **Mary Tonkin**, senior counsel, Monsanto Company; and **Stephanie Tucker**, director of secondary metals export, Kataman Metals.

The following directors were approved for re-election to a second three-year term on the board: **Susan W. Nall**, professor emerita, Southern Illinois University-Edwardsville; and **Don Senti**, executive director, Cooperating School Districts. Also, **Camille Greenwald**, director, Forest Park Medical Clinic/MEDEX, has been named to the emeritus board.

A SUPER PLAYWRIGHT RIDES INTO TOWN



Costume renderings by designer Lou Bird.



MARCHING TO THE MUSIC OF *BATTLEDRUM*

Three youngsters—one from the North, one from the South and one who lost his way on the Underground Railroad—find themselves working as drummer boys on the front lines of the Civil War.

What were their lives like?

The answer is in *Battledrum*, a new Metro Theater Company production that ties in with the Missouri History Museum's exhibit "The Civil War in Missouri." (See www.mohistory.org) "Troops in the Civil War used drummer boys to communicate battle commands to soldiers, and this play is infused with the stirring music of those drums," says Carol North, artistic director.

Playwright Doug Cooney admits that *Battledrum* was something of a leap of faith. "This was not an unchallenging show to do for young people," he says. "In fact, it was kind of audacious."

Cooney did it, on commission for the Eckerd Theater Company in Clearwater, Florida. Cooney is a screenwriter, playwright, novelist, lyricist, and educator based in Los Angeles. He is now working on a novel adaptation of *Battledrum*, and he hopes to be in the opening-night audience with his six-year-old son.

Elizabeth Pickard, assistant director of community education and events at the History Museum, expressed excitement about the collaboration with Metro Theater Company. "*Battledrum* is a lovely play, one that will bring in students to see what the Civil War meant to children who were their age," Pickard says. "The play will provide a visceral, personal connection."

Cooney suggests that after seeing *Battledrum*, students will better understand the meaning of the artifacts on display.

José Cruz González, who wrote the inspiring and funny *Super Cowgirl and Mighty Miracle*, has written 30 plays and seen half of them produced. But even for "super" playwrights, new plays do not spring full-blown onto the stage, ready for actors to inhabit the roles.

In his most recent collaboration with Metro Theater Company, González penned five drafts over more than two years before heading into production. He savors that process and also has high praise for Metro Theater Company. "The company is so innovative and forward thinking, so committed to telling stories relevant to the community. It is an honor to work with them."

At the heart of the new play, presented by PNC Arts Alive, is an African-American grandma on a set income and her 6-year-old, mixed heritage granddaughter who needs a place to stay. "They both are stubborn and must figure out how to live with one another," González says.



José Cruz González gathers with cast and crew at rehearsal for *Super Cowgirl and Mighty Miracle*.

Their neighborhood is full of "For Sale" signs, lots of weeds and homeless dogs. "The girl embraces a dog that later destroys her grandmother's favorite church hat," says González. "The play is about how they all come together to survive."

González also has written for PAZ, the Emmy Award-nominated television series produced by Discovery Kids for The Learning Channel. He teaches theater at California State University Los Angeles and is a member of the prestigious College of Fellows of the American Theatre.



José Cruz González talks with children at St. Cecilia School about how discovering the power of his imagination led to his becoming a playwright.

ALONG THE 'PATHWAY' TO AN INNOVATIVE PROJECT

Metro Theater Company is one of only three major arts organizations in St. Louis invited to participate in a "New Pathways for the Arts" initiative under the direction of EmcArts, a not-for-profit organization based in New York.

Organizations were asked to identify a specific challenge that adversely affects their vitality, and then devise an innovative strategy to address that challenge. The Contemporary Art Museum and the Shakespeare Festival St. Louis are also taking part. The EmcArts New Pathways Program is funded by the Doris Duke Charitable Foundation and the Regional Arts Commission of St. Louis. (More information is available at www.metrotheatercompany.org.)



A student at ArtsINTERsection discovers that innovation begins with a new perspective.

THANK YOU!

METRO THEATER COMPANY GRATEFULLY ACKNOWLEDGES THE FOLLOWING INDIVIDUALS, AGENCIES, FOUNDATIONS, AND CORPORATIONS FOR THEIR CRITICAL SUPPORT

This listing represents support from July 1, 2010 through June 30, 2011. We apologize if we have inadvertently omitted anyone who should have been included or have spelled any names incorrectly. Please let us know so we can correct future listings.

VISIONARIES

\$15,000+

Arts and Education Council
Elizabeth Green
Emerson
Missouri Arts Council
National Endowment for the Arts
Regional Arts Commission
The Shubert Foundation Inc.
Anabeth C. and John D. Weil
Whitaker Foundation

IMPRESARIOS

\$10,000–\$14,999

PNC Foundation

PRODUCERS

\$5,000–\$9,999

AT&T Foundation
Employees Community
Fund of Boeing St. Louis
Mary Ellen Finch
Susan and Jim Gamble
Nancy and Tom Garvey
Stan Geiger and Marilyn Stribling
Horncrest Foundation, Inc.
Jane and Ken Jones
The Saigh Foundation
The Trio Foundation of St. Louis
The Westin St. Louis
Official Hotel of Metro Theater Company*



"Addresses timely issues pertinent to children's lives by being fun yet academically innovative."

JoAnn Hejna, Executive Director,
The Saigh Foundation

CREATORS

\$2,500–\$4,999

ARCTURIS
Commerce Bancshares Foundation
Fox Performing Arts
Charitable Foundation
Marcia Kerz
Margaret O'Brien
Schuchat, Cook & Werner*
Target



"Provides smart theater for children of all ages."

Elizabeth Green, Civic Leader

DIRECTOR'S CIRCLE

\$1,000–\$2,499

David Bentzinger
Judie Courtney
Bob Fox and Maxine Clark
Anthony A. Gonzalez-Angel
Camille and James Greenwald
Ellen L. Livingston and Ed Levitt
Bridget and Earl McDaniel
Margaret McDonald
Mississippi Lime Company
Mary and James Moog
Matthew Neufeld and Frances Morales
Carol North and Nicholas Kryah
Lisa Orden Zarin and Larry Zarin

CREATIVE PARTNERS

\$500–\$999

Britni Eggers*
Jim and Lionelle Elsesser
Kevin Farrell and Molly Walsh
Susan and Christopher Fox
Lawrence and Karen Goering
Barbara Harris
Samuel Hausfather
Jeremy Keltner*
Nancy and Ken Kranzberg
Jack J. Lane
Kim Lloyd*
Monsanto Fund
Margaret North
Don Senti
Mary and Simon Tonkin
Nancy Tonkins and Laurie Whelan
Susan and Ben Uchitelle

COLLABORATORS

\$250–\$499

Christine and John Berg
Marlene Ann Birkman
Pat Corrigan*
Megan and Deever Bradley
Senator Joan Bray and
Carl Hoagland
Carmody MacDonald P.C.
Mark Deany
Suzy Gorman*
Lois J. Gould
Kristy Jackson

Sandy Jaffe
Katy and Joe Kaufman
Dr. William M. Landau
Carolyn and Joseph Losos
Sandra and H. Davis McCarty
Janaki and Gary Patrik
Lanette and Gary Price
Wiley Price*
Ann M. Probst
Ann and Pat Rothery
Lynn and Robert Rubright
Barbara Langsam Shuman
Rita R. Warren
Ms. Arlene Zarembka and
Dr. Zuleyma Tang-Martinez

CREATIVE PARTNERS

\$100–\$249

Accu-Care Home Nurses*
American Civil Liberties
Union of Eastern Missouri
Archdiocese of St. Louis
Catholic Education Office
Sonia and Rick Beard
Emily Beck
Marcia M. Bernstein
Susan Block
Terry Bloomberg
Marilyn and Donald Blum
Sally Boggeman
Jocelyn Botkin
Laura Botkin
Janet Brown and Paul Reuter
Robert Brown and Patricia Moran
Sara Burke
Cardinal Ritter College Prep
Dr. Wanda C. Clay
Elizabeth and Don Cobin
Confluence Academy
Court Conn
Shirley M. Cordry
Patricia Corrigan
Betty and Richard Crumpton
Dunsi Dai
Diane and Roger Davenport
Addie and Eddie Davidson
Mike and Lee DeCola
Bridget and Peter Desloge
Parker Donovan
Joni Doyle
Larry Dunphy
Eavan and Ansel and their Parents
Edison Theatre
Emmis Radio
Sara and Fred Epstein
Barbara Feiner
Linda and Joseph Ferro
Richard C. D. Fleming and
Sarah B. Smith
Flint W. Fowler and
June McAllister Fowler
Connie and Jerry Fritz
Liz and Mike Gibbons
Graybar Electric Company
Sheila Greenbaum and
Gary Wasserman
Mr. and Mrs. John Greenberg
Sue Greenberg
Susan and Ed Grooms
Erin and Brandon Grover



You don't need to be a ZILLIONAIRE to help ensure that our children's children will have the treasure of a vibrant, daring, and fiscally healthy METRO THEATER COMPANY.

Anyone can be a philanthropist. A gift of any size can create a bequest of great theater, inclusive community and meaningful learning through the arts for years to come.

Your legacy gift can ensure that Metro Theater Company continues to be a dynamic and critical component in learning and creative discovery for children across the metropolitan St. Louis area. Planning a bequest to Metro Theater Company may also provide tax benefits for your estate. No matter your stage in life or what role you play, you can make plans that will impact the future of our community. Begin planning your legacy to Metro Theater Company now.

With YOUR help the show will go on!

Contact David Warren, Development Director, for further information:
314-997-6777 or david@metrotheatercompany.org.

Judy and Scott Guerrero
Hacking Law Practice, LLC
Nancy and Bruce Halverson
Sherry Harsch-Porter, The Porter
Bay Group
Dr. and Mrs. John P. Hoehn
Karleen and Tom Hoerr
Barb and Jeff Homar
International Institute of St. Louis
Jennifer and Mark Kamil
Phyllis and David Kim
Jeanne Klein
Nancy and Bob Klepper
Charles P. and Joanne Knight Alzheimer's
Disease Research Center at
Washington University
Chris G. Koo
Stephanie A. Kreis
Rachel Kryah and David Burmeister
Kuna Foodservice
Dianne Ladenedecker
William Larson
Anne and Jeff Lowell
Rhona Lyons, David Warren and
Pardes Lyons-Warren
Reta A. Madsen
Phyllis M. Maritz
Maryville University
Lynn Maupin and Dale Bilyeu
McCarthy Building Companies, Inc.
Virginia and David McDonald
Mr. and Mrs. Thomas C. Melzer
Nancy Miller
Cileia Miranda-Yuen
Leonard Landsbaum and Donna Moog
Patricia and Philip W. Moses
Charles Dean Mueller
Sergio Muñoz
Susan W. Nail
Judith and Brian Nedwek
Noemi and Michael Neidorff
Louise and Ron Nelson
Drs. Peggy and Irwin Neufeld
Candace O'Connor and Bob Wiltenburg
Dawn Ottensmeier
Sarah Anne Patz and Howard Nathanson
Payless ShoeSource
Janet Pomeroy
Provincial Council of the School Sisters of
Notre Dame
Puerto Rican Society of St. Louis



**"Truly a gem of inspiration
to St. Louis culture"**
Chris Koo, Parent

Thomas Purcell
Helen Rager
Kathe and Edgar Rasch
Diane and Scott Regan
Regional Business Council
Beth and Rick Remming
Renaissance St. Louis Grand
& Suites Hotel*
Justin Rincker
Jorge Riopedre and Shera Dalin
Mr. Steven Roberts and Dr. Eva Frazer
Lydia Ruffin
Sister Mary Jean Ryan, FSM
Sonja and David Saar
Saint Louis Art Museum
Saint Louis University School of
Social Work
Salt*
Robert N. Sandberg and
Virginia A. Zakian
JoAnn and Ted Sanditz
Sue and Jerry Schlichter
Chris and Al Schmitz
Janet Schoedinger and Jim Mann
Fr. Jack Schuler
Mr. and Mrs. William Sedlacek
St. Louis Rams
St. Louis Symphony*
Alice and Perrin Stifel
Stephanie Strohman
Mrs. Lina Takacs and
Ms. Ingrid Casillo-Takacs
Rabbi Susan Talve
The Wine Merchant*
The Staff of Our Lady of Guadalupe
Joan and George Thomas
Thompson Coburn LLP
Paul N. and Nancy Parker Tice
Jaime Torres
UMSL Gerontology Graduate Program
United Way of Greater St. Louis
Sam and Mary Anne Vitale
Rebecca Walsh
Pat and Larry Walter
Webster Groves School District
Roseann Weiss and Harper Barnes
Susan and Rob Werremeyer
Paige and Daniel Whelan
Whole Foods Market*
Sue Wilde
Nancy L. Williams and Mary E. Hizer
Daniel and Eileen Wolfington
Chancellor Mark Wrighton

FRIENDS \$99 and below

Drama Department,
Affton High School
Maryellen and William M. Amos
Jim Andris and Steve Nichols
Carolyn and Gary Arnold
Linda S. Atwell

Sally E. Barker
Nancy and Ken Becker
Roger Bedard
Barbara and Bob Bishop
Deb Bixler
Alice Bloch
Elaine and Eric Bly
Drs. Nanci and James Bobrow
Martha and Mark J. Bogart
Wendy and Les Borowsky
Anne Bowman
Margaret and Christopher Brooks
Elsbeth Brugger
Christina and Kevin Buchek
Louise C. Bullock
Jason Cannon
Anne and Jerry Capps
Linda and Jeff Caul
Jan and Bob Chamberlin
Beverly Clarkson
Annie Watts Cloncs
Suzanne Costello
Pat Coughlin
Kitty and Tim Daly
Pearl and Albert Daube
Joan Dellbringge
Jackie and David Dimmitt
Rosann Doherty
Sheila Dugan
Allison Felter
The Fessenden Family
Jill Fisher
Vernon Flakes
Robin and Rich Frank
Pam Friedman
Kathryn and Stephen Giddings
Dennis Grabowski and John Langfeld
William Grivna
Frances R. Hamilton
Jackie Heitland
Myrna and Arnold Hershman
Cliff Price and Nedra Price Hinchman
Gary and Mimi Hirshberg
Sandra Hyslop
Jazz St. Louis*
Marianne and Ken John
Marcia and Robert Kern
Deanna Kiel
Katherine A. and Charles F. Kneedler
Kohl Wholesale
Joanne and Alan Kohn
Emily, Eric and Ella Kohring
Kopytek, Inc.
Anita B. Lamont
Peggy Ledbetter
Helen Lee and Peter Tao
Jerri and Bill Livingston
Amy Lyons and Adam Cohen
Ira Lyons
Ariel Lyons-Warren
The McWilliams Family
Annelise Mertz
Jill Meyers
Mike Shannon's Steaks and Seafood*
Leigh Mincks
Mark Moloney
Mosaic Modern Fusion*
Dr. Julia Muller and
Mr. Earl Shreckengast
Colleen Neuman
Tomi Norris
Yvonnia and Aubrey Owen
Mr. and Mrs. Myron Peck IV

Emily Piro
Gerry Puglisi
Laura Rainey
Eric Ratnoff
Eloise and Kent Reynolds
Greg Roberts
Kimmie Robinson
Ann Marie Ruhlín
Ms. Kathleen Rule
Miriam and Leslie Sabol
Saint Louis Art Museum*
Jennifer Sebastian
Ben Senturia and Bronwen Zwirner
Susan and Steve Sickle
Sylvia Kalachek Silver
Lucie and Steve Springmeyer
L. Marie and Wayne E. Stafford
STAGES St. Louis
Lois and Godfrey Standing
James Still
Roberta Stolz
Esther and Walter Stone
Geri Sullivan
Judy Sweeney
Ms. Tina Telthorst
That Uppity Theatre Company
The Black Rep
The Midnight Company
The Munny
The Repertory Theatre of St. Louis
The Sheldon Concert Hall*
Gail Thoele
Diane and Dave Thomas
Mr. and Mrs. William Scott Thompson
Barbara and John Tolch
Enid D. and Orlin D. Vandeventer
Russell Vanecek*
Lottie Wade
Nancy and Bob Wagoner
Ayako and Haruka Watanabe
Dorothy Webb
Margie and Larry Weintraub
Ms. Marilyn Werner
Nadine and Ray Whelan
Bobbie Williams
Alys and Terry Wilmot
Susan and Mark Wolf
Pat and Mike Wolff
Colleen Wyss
Patricia Zimmer
Stephen P. Zvolak

* Includes in-kind contribution



**"The genuine care and love
Metro Theater Company
gives to young actors is
something I hope to devel-
op and pass on to others."**
Parker Donovan, Young Actor



**"Necessary, vital,
fantabulous!"**
Mariah Richardson,
Playwright

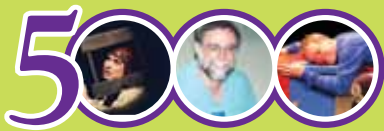

Celebrating Nick's 5,000 Performance
In honor of Nicholas Kryah

Sonia and Rick Beard
 Jocelyn Botkin
 Laura Botkin
 Megan and Deever Bradley
 Robert Brown and Patricia Moran
 Jason Cannon
 Lewis Carroll
 Patricia A. Corrigan
 Suzanne Costello
 Dunsai Dai
 Diane and Roger Davenport
 Parker Donovan
 Sheila Dugan
 Eavan and Ansel and their Parents
 Edison Theatre
 Timmy Fibbins
 Pam Friedman
 The Garvey Family
 Stan Geiger and Marilynn Stribling
 Liz and Mike Gibbons
 Dennis Grabowski and John Langfeld
 Sue Greenberg
 Camille and James Greenwald
 Judy and Scott Guerrero
 Nancy and Bruce Halverson
 Barbara Harris
 Barb and Jeff Homar
 Jane and Ken Jones
 Ben Jonson
 Jennifer and Mark Kamil
 Katy and Joe Kaufman
 Jeanne Klein
 Emily, Eric and Ella Kohring
 Rachel Kryah and David Burmeister
 Dianne Ladendecker
 William Larson
 Edward Lear
 Rhona Lyons, David Warren and
 Pardes Lyons-Warren
 Reta A. Madsen
 Bridget and Earl McDaniel
 The McWilliams Family
 Patricia and Philip W. Moses
 Matthew Neufeld and Frances Morales
 Drs. Peggy and Irwin Neufeld
 Colleen Neuman
 Carol North
 Peggy O'Brien
 Emily Piro
 Helen Rager
 Diane and Scott Regan
 Justin Rincker
 Ann and Pat Rothery
 Mariah L. Richardson
 Lynn and Robert Rubright
 Lydia Ruffin
 Sr. Mary Jean Ryan, FSM
 Janet Schoedinger and Jim Mann
 STAGES St. Louis
 James Still
 Stephanie Strohmman
 That Uppity Theatre Company
 The Black Rep
 The Midnight Company
 The Munny
 The Repertory Theatre of St. Louis
 The Students of Our Lady
 of Guadalupe School
 Nancy Tonkins and Laurie Whelan
 Webster Groves School District
 Bobbie Williams
 Patricia Zimmer

TRIBUTE GIFTS

In memory of Marsha Bandy
 Geri Sullivan

In honor of Sister Cathy Doherty, S.S.N.D.
 Archdiocese of St. Louis Catholic Education Office
 Bridget and Peter Desloge
 The Doherty Family
 Dr. and Mrs. John P. Hoehn
 Judith and James Kemner
 Stephanie Kreis
 Peggy O'Brien
 Provincial Council of the School Sisters of Notre Dame
 • Joan Markus, SSND, Provincial Leader
 • Joan DiProsper, SSND
 • Susan Jordan, SSND
 • Lynne Schmidt, SSND
 • Kathy Schmittgens, SSND
 Fr. Jack Schuler
 Mr. and Mrs. William Sedlacek
 Mrs. Lina Takacs and Ms. Ingrid Casillo-Takacs
 The Staff of Our Lady of Guadalupe
 The Students of Our Lady of Guadalupe School
 Mary Anne and Sam Vitale

In honor of Scott Emanuel
 American Civil Liberties Union of Eastern Missouri
 Emily Beck
 Attorney Susan E. Block
 Terry Bloomberg
 Sheila Greenbaum and Gary Wasserman
 Hacking Law Practice, LLC
 Rabbi Susan Talve
 Roseann Weiss
 Susan and Rob Werremeyer

In honor of Marcia Kerz
 Anita Buie Lamont

In honor of Maria Teresa Maldonado
 Casa de Salud
 Bob Fox and Maxine Clark
 Hispanic Leaders Group of Greater St. Louis
 Professional Latino Action Network (PLAN)
 • Sergio Muñoz
 • Daniel and Eileen Wolfington
 Puerto Rican Society of St. Louis
 Jorge Riopedre and Shera D. Dalin
 Guillermo A. Rodriguez
 Jaime Torres

In memory of Clara L. Marin
 Peggy O'Brien
 Gail Thoele

In honor of Margaret McDonald
 Virginia A. and David P. McDonald

In honor of Karen Meier
 The Fessenden Family

In honor of Suzie Nall
 Luanne A. and Stephen P. Zwolak

In honor of Elinor Nelson
 Barbara Feiner
 Payless ShoeSource
 The Saigh Foundation
 Chancellor Mark Wrighton

In honor of Carol North
 Nancy Tonkins

In honor of Peggy O'Brien
 Christina and Kevin Buchek

In honor of June and Flint Fowler, Susan and Jim Gamble, Camille and Jim Greenwald, Karleen and Tom Hoerr, Anne and Jeff Lowell, Candace O'Connor and Bob Wiltenburg, and Sue and Jerry Schlichter
 Lisa Orden Zarin and Larry Zarin

In honor of Rick Sems
 Arts and Education Council
 Cardinal Ritter College Prep
 Carmody MacDonald P.C.
 Mike and Lee DeCola
 Emmis Radio
 Graybar Electric Company, Inc.
 Sherry Harsch-Porter,
 The Porter Bay Group
 His Colleagues at PNC Bank
 International Institute of St. Louis
 Maryville University
 McCarthy Building Companies, Inc.
 Mr. and Mrs. Thomas C. Melzer
 Louise and Ron Nelson
 Regional Arts Commission
 Regional Business Council
 Saint Louis Art Museum
 St. Louis Rams
 Thompson Coburn LLP

In memory of James Stephen Suber
 Rita R. Warren

In honor of the marriage of Ellen Livingston and Ed Levitt
 Wendy and Les Borowsky
 Addie and Eddie Davidson
 Jeryl and William Livingston, Jr.
 Susan L. and Steve M. Sickle

In honor of the St. Louis Chapter of the Alzheimer's Association and Its Volunteers
 Sandy Jaffe
 Charles P. & Joanne Knight Alzheimer's Disease Research Center at Washington University
 Saint Louis University School of Social Work
 UMSL Gerontology Graduate Program
 Ms. Arlene Zarembka and Dr. Zuleyma Tang-Martinez

In honor of Nancy Tonkins
 Ann A. Hopkins
 Marianne and Ken John
 Janet Pomeroy

In honor of Dr. Susan Uchitelle
 Sara Burke
 Confluence Academy
 Kevin Farrell
 Richard C. D. Fleming
 and Sarah B. Smith
 Carolyn and Joseph Losos
 Noemi and Michael Neidorff
 Thomas Purcell
 Mr. Steven Roberts and Dr. Eva Frazer
 Paul and Nancy Parker Tice

In memory of Loretta Valentine Stan Geiger and Marilynn Stribling
 Carol North and Nicholas Kryah

In honor of David Warren
 Ariel Lyons-Warren

In memory of Dr. Lionel G. Warren
 Sally E. Barker
 Pearl and Albert Daube
 Amy Lyons and Adam Cohen
 Susan and Jim Gamble
 Ira Lyons
 Carol North and Nicholas Kryah
 Margaret O'Brien
 Roberta Stolz
 Esther and Walter Stone
 Nancy Tonkins and Laurie Whelan
 Rita R. Warren

In honor of Lisa Orden Zarin
 Flint W. Fowler and June McAllister Fowler
 Susan and Jim Gamble
 Debbie and John Greenberg
 Camille and James Greenwald
 Karleen and Tom Hoerr
 Anne and Jeff Lowell
 Candace O'Connor
 and Bob Wiltenburg
 Sue and Jerry Schlichter

In memory of Ruth Zatskis
 Rita R. Warren



REMEMBERING SUSAN "SUZI" SARGEANT MCDONALD

Our good friend Suzi McDonald made certain that young people in central Illinois experienced first-rate, professional theater. Founder of the Youth Series at the Krannert Center for the Performing Arts at the University of Illinois/ Urbana-Champaign, Suzi presented many of Metro Theater Company's productions there over the years. Her death in 2004 came much too soon.

A memorial fund in Suzi's name has been established to ensure that young people have continued access to Metro Theater Company's artistic programs.

METRO THEATER COMPANY INVESTS IN EDUCATION

In addition to performing at schools throughout the region much of the year, Metro Theater Company works in schools, integrating theater arts into curriculum. "We definitely are investing in education programs," says Carol North, artistic director.

"Metro Theater Company's education programs are in such demand that the only way to meet that demand is to grow our offerings—and our department." (See related story on this page.)

Three key programs—two of them new—enhance Metro's relationships with local schools. They are:

- Building Community Through Drama
- Step Inside The Story
- Create Your Own Adventure!

BUILDING COMMUNITY THROUGH DRAMA is now in its sixth year. In this five-session classroom residency, teaching artists use non-competitive drama games and improvisation to help students build a safe, welcoming classroom. Improvisational scenarios examine teasing, exclusion, name-calling and bullying, and help students create positive strategies to deal with such problems in a safe environment.

STEP INSIDE THE STORY is our new program for students in grades K-5. They experience imaginative fun and creative play while building curricular skills through the use of story. In 60-minute sessions, our teaching artists bring stories to life through drama and creative



Teaching artists Andrea Purnell (above) and Roxane McWilliams (below) make learning fun with area children.

movement while reinforcing important literacy skills such as comprehension, vocabulary building and visualization.

CREATE YOUR OWN ADVENTURE! is our new program for students in third grade and older. Our teaching artists work with students in 60-minute sessions to experience a high-energy voyage through history, literature or science, using improvisation, role-playing and creative problem solving.



MEET METRO'S NEW EDUCATION TEAM

Metro Theater Company begins our 39th season with an all-new education team. We welcome Karen Weberman, our new education director; Ariana Moses, our resident teaching artist; and Meredyth Pederson, our teaching artist fellow.

Weberman comes to Metro from Metropolis Performing Arts Centre, where she designed and facilitated arts-based residencies and workshops in schools and organizations throughout Chicago and environs. She has taught with Northlight Theatre, Emerald City Theatre

Company, Orlando Repertory Theatre, Asolo Repertory Theatre, UCP of Central Florida and ArtsBridge America.

"I am thrilled to join the incredibly warm, intelligent, and creative team at Metro Theater Company," says Weberman. "It is my goal to develop meaningful relationships with current community partners, and continue to seek out areas of need for new education programs."

Moses has worked with the Children's Theatre Company in Minneapolis and the Papermill Touring Children's Theatre in Lincoln, New Hampshire. Pederson, our 2011-2012 teaching artist fellow, has taught creative drama and theater arts at the Lexington Children's Theatre in Lexington, Kentucky.



Karen Weberman



Ariana Moses



Meredyth Pederson

MetroSpective

Metro Theater Company

8308 Olive Blvd.
St. Louis, MO 63132-2814
www.metrotheatercompany.org
(314) 997-6777

Non-Profit Org.
U.S. Postage

PAID

St. Louis, MO
Permit No. 3580



Metro Theater Company is professional theater for young people and families. It is a member of Missouri Citizens for the Arts, Theatre Communications Group, Inc. (the national service organization for non-profit professional theaters), and Theatre for Young Audiences/USA. Metro Theater Company receives financial assistance from the National Endowment for the Arts, a federal agency; Missouri Arts Council, a state agency; the Regional Arts Commission of St. Louis; the Arts and Education Council of Greater St. Louis; numerous corporations; foundations; and individuals.

TIME GROWS SHORT TO PICK TOMATO PLANT GIRL

Wesley Middleton's timeless play *Tomato Plant Girl* offers sharp dialogue, physical action and playful, high-energy conflict as it explores the themes of bullying, true friendship, peer pressure and self-esteem. This play will delight audiences age 4 and up.



ONE WEEKEND ONLY!

November 19th and 20th at 3 p.m.

at the newly renovated

Clayton High School Auditorium

ORDER TICKETS TODAY!

24/7 Ticket Hotline: 1-800-838-3006

www.brownpapertickets.com

STAY AND PLAY!

Yes, after the play we're hosting a family fun event with hands-on activities in the beautiful, open space commons area. Stay with us and enjoy the fun!

Now is the time to invite a friend to a Metro Theater Company production!



IN THIS ISSUE

- ▶ Launch of 39th Season
- ▶ Artistic Director's Message
- ▶ The Civil War Takes Center Stage
- ▶ Playwright Visits St. Louis
- ▶ Meet the Education Team
- ▶ New Pathways with EmcArts

CHECK OUT OUR WEBSITE AT www.metrotheatercompany.org

JOIN US NOW ON



FACEBOOK

HELP US GO GREEN

Send us your email address at community@metrotheatercompany.org and we'll send you our next newsletter electronically!